

**PROJECT#** 24020590  
**LAB ID** 54048429  
**REPORT DATE** 11/5/2024

**SAMPLE NAME:** OG Kush - 5g  
**DATE RECEIVED:** 11/4/2024

$\Delta 9$ -THC	THCA	TOTAL CANNABINOIDS
0.13%	80.15%	83.16%

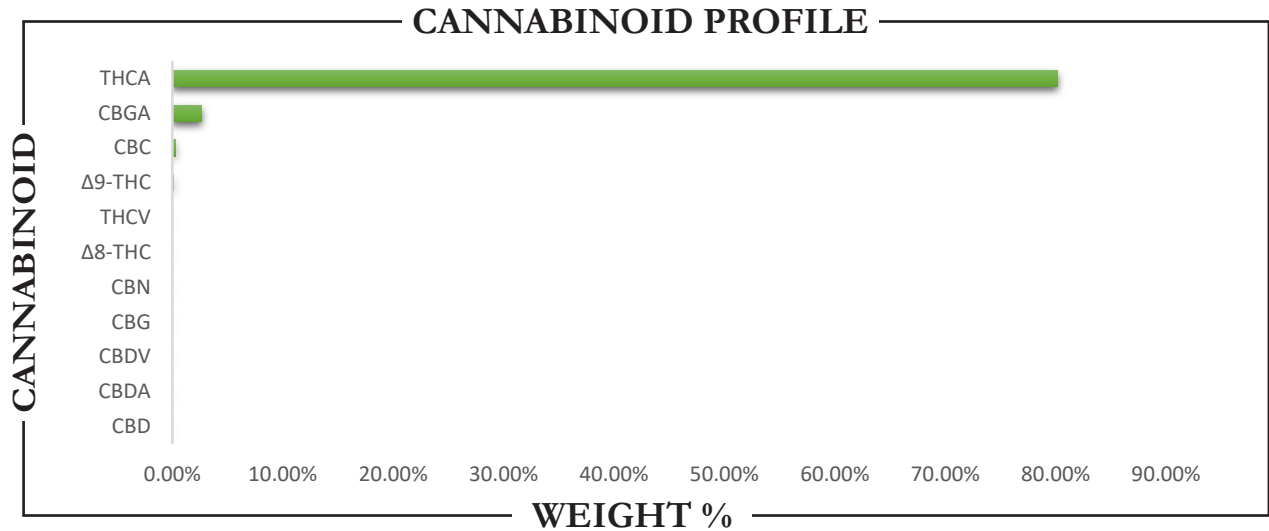

CANNABINOID	WEIGHT (%)	MG/G
CBC	0.27	2.66
CBD	ND	ND
CBDA	ND	ND
CBDV	ND	ND
CBG	ND	ND
CBGA	2.62	26.19
CBN	ND	ND
$\Delta 8$ -THC	ND	ND
$\Delta 9$ -THC	0.13	1.27
THCA	80.15	801.51
THCV	ND	ND
Total CBD	ND	ND
Total CBG	2.30	22.97
Total THC	70.42	704.20

Analysis Method: TP-POT-05  
 By HPLC-VWD  
 Total THC = (0.877 x THCA) +  $\Delta 9$ -THC  
 Total CBD = (0.877 x CBDA) + CBD  
 Total CBG = (0.877 x CBGA) + CBG  
 ND = Not Detected

Prepared By: BRB  
 Prep Date: 11/4/2024  
 Batch ID: NOV0424A-POT

Analyzed By: BRB  
 Analysis Date: 11/4/2024



APPROVED BY:  
**JUSTIN HALL**  
 LAB DIRECTOR

  
 SIGNATURE

11/5/2024  
 SIGNED ON

LAB ID: 54048429

## TERPENES

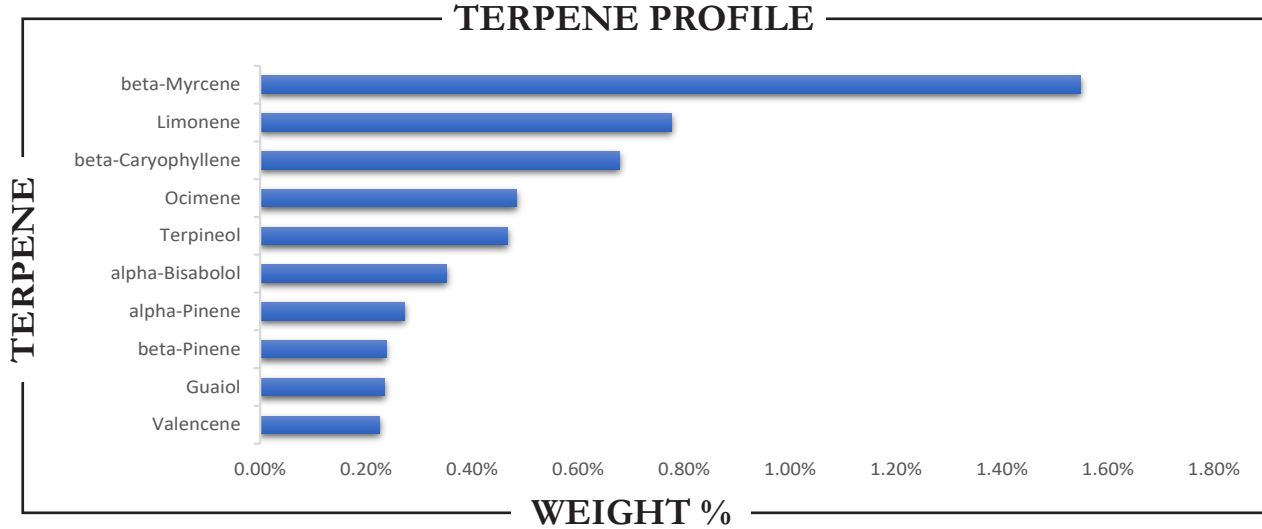

TERPENE	WEIGHT %	TERPENE	WEIGHT %	TERPENE	WEIGHT %
alpha-Bisabolol	0.351	Caryophyllene oxide	ND	Limonene	0.776
alpha-Cedrene	ND	Cedrol	ND	Linalool	0.166
alpha-Humulene	0.205	Eucalyptol	ND	Nerol	ND
alpha-Phellandrene	ND	Farnesene	ND	Nerolidol	ND
alpha-Pinene	0.273	Fenchone	ND	Ocimene	0.483
alpha-Terpinene	ND	Fenchyl Alcohol	0.121	Pulegone	ND
beta-Caryophyllene	0.678	gamma-Terpinene	ND	Sabinene	ND
beta-Myrcene	1.549	Geraniol	ND	Sabinene hydrate	ND
beta-Pinene	0.238	Geranyl acetate	ND	Terpineol	0.466
Borneol	ND	Guaiol	0.235	Terpinolene	0.207
Camphene	0.029	Hexahydrothymol	ND	Valencene	0.225
Camphor	ND	Isoborneol	ND		
3-Carene	ND	Isopulegol	ND		

Prepared By: RF      Analyzed By: RF  
 Prepared Date: 11/4/2024      Analyzed Date: 11/4/2024  
 Analysis Batch: NOV0424A-TER  
 Analyzed by method TP-TER-01 by HS-GCMS  
 ND = Analyte not detected  
 PPB = Parts per billion

APPROVED BY:  
**JUSTIN HALL**  
 LAB DIRECTOR

  
 SIGNATURE

11/5/2024  
 SIGNED ON